Burnsville Lake Fishing Guide

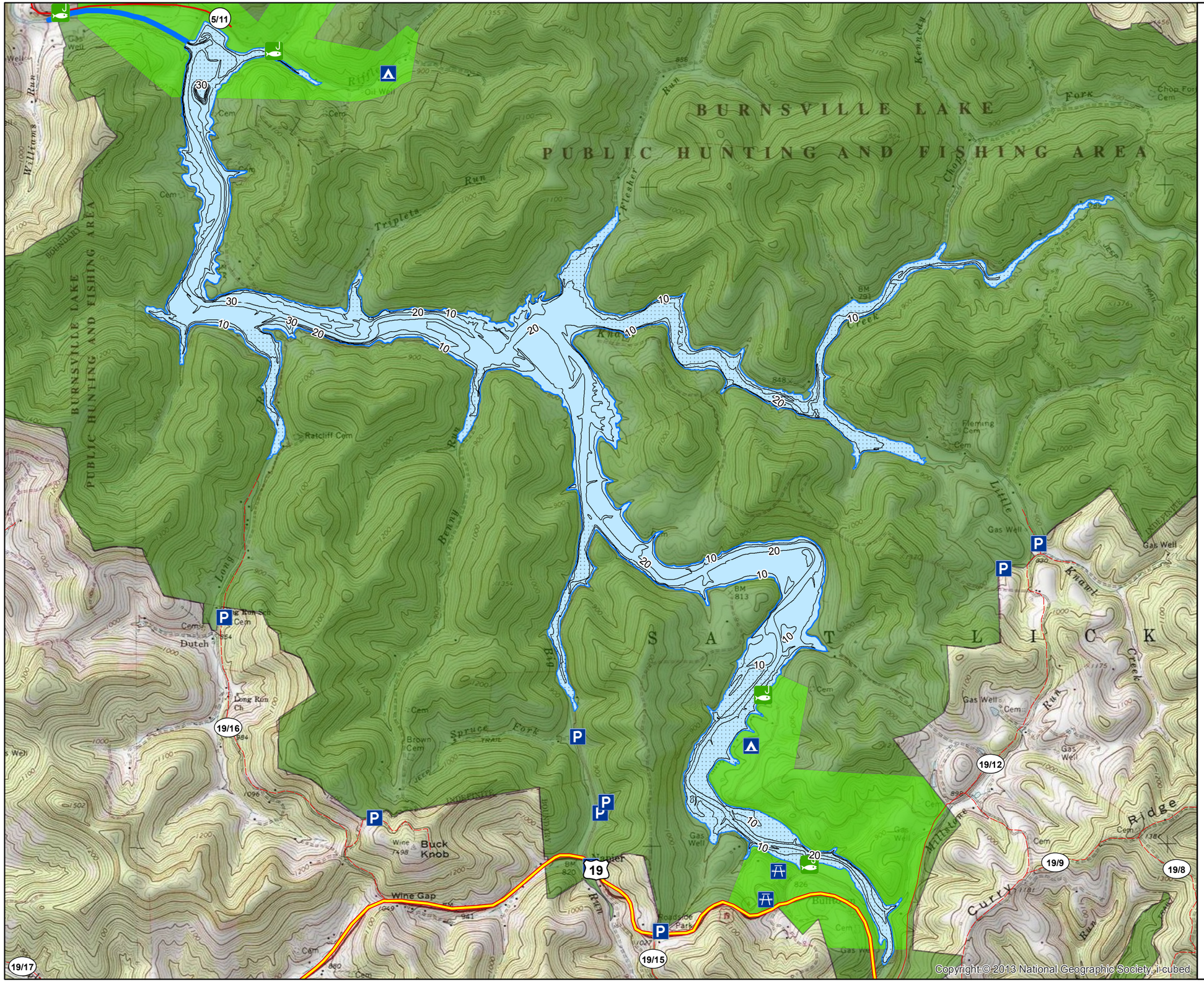

Copyright:© 2013 National Geographic Society, i-cubed

N
W E
S

0 3,000 6,000 Feet

1:26,000

Legend

- Public Fishing Access Sites
- Parking Areas
- Campground Locations
- Recreational Facilities
- Trout Stocked Tailwaters
- Burnsville Lake Wildlife Management Area
- Recreation Areas
- No Wake Speed Zone

Depth Contours*

- 10-Foot Intervals

**Contour lines are approximate*

Lake depth data were extracted from the Burnsville Lake Fishing Guide publication from 1989.

This publication was partially funded by the Wildlife and Sport Fish Restoration Program.

Prepared by:
WV Division of Natural Resources
Wildlife Resources Section, GIS
Elkins, WV 26241
January 4, 2018