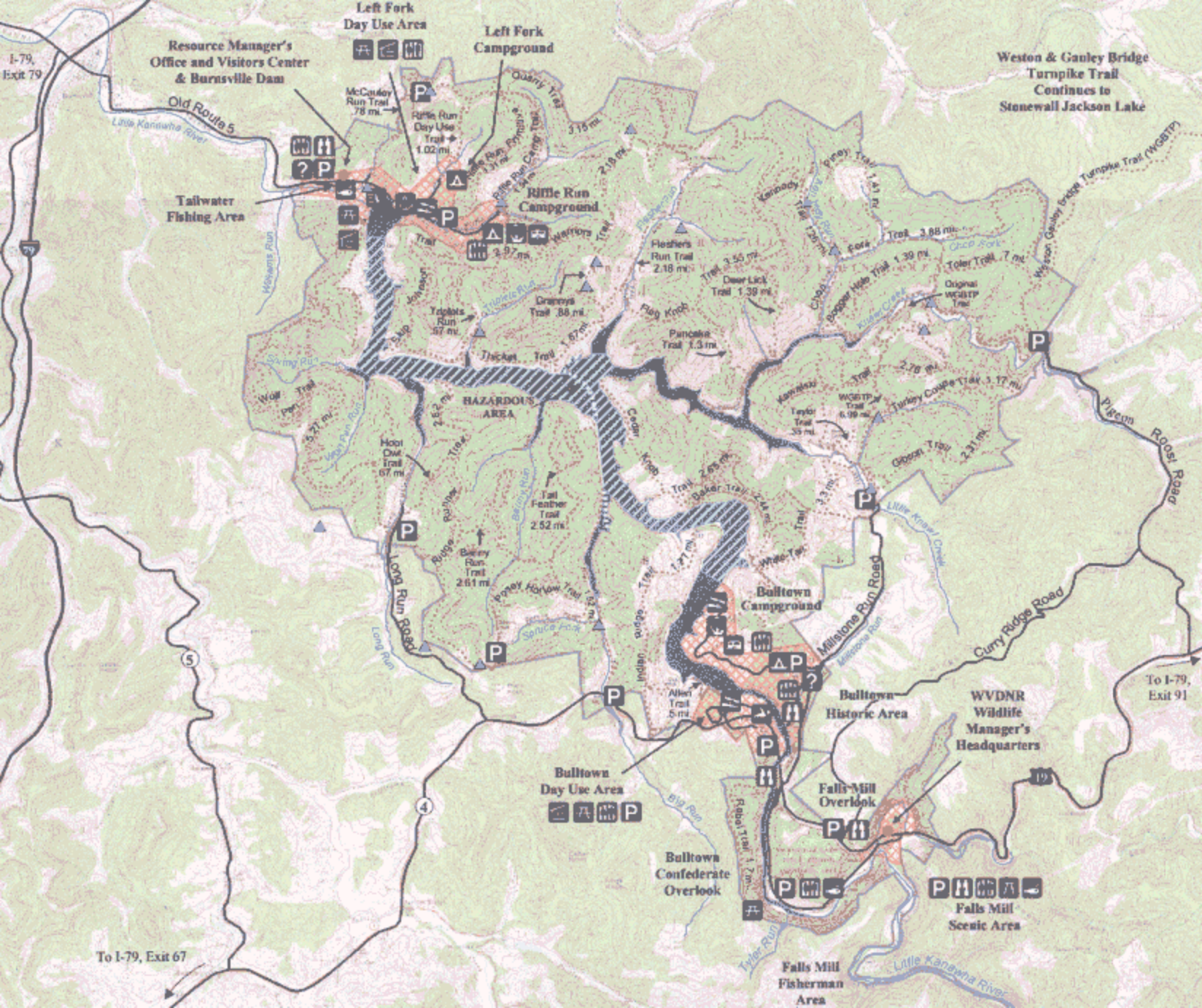

Left Fork Day Use Area
Left Fork Campground
Resource Manager's Office and Visitors Center & Burnsville Dam
I-79, Exit 79
Old Route 5
Little Kanawha River
McCauley Run Trail .78 mi.
Riffle Run Day Use Trail 1.02 mi.
Quarry Trail
Tailwater Fishing Area
Riffle Run Campground
Riffle Run Primitive
Riffle Run Camp Trail
Warriors Trail
Fleshers Run Trail 2.18 mi.
Deer Lick Trail 1.39 mi.
Grannys Trail .88 mi.
Triplets Run .57 mi.
Triplets Run
Flag Knob
Pancake Trail 1.3 mi.
Thicket Trail 1.67 mi.
Wolf Trail
Spring Run
Vision Run
HAZARDOUS AREA
Hoot Owl Trail .67 mi.
Tail Feather Trail 2.52 mi.
Barney Run Trail 2.61 mi.
Ridge Runner Trail
Barney Run
Poney Hollow Trail
Long Run Road
Long Run
Cedar Knob Trail 2.65 mi.
Baker Trail 2.44 mi.
White Tail Trail 3.3 mi.
Indian Ridge Trail
Spruce Fork
Bulltown Campground
Millstone Run Road
Millstone Run
Allen Trail .5 mi.
Bulltown Day Use Area
Big Run
Rebel Trail 1.7 mi.
Bulltown Confederate Overlook
Tyler Run
Falls Mill Fisherman Area
Little Kanawha River
Falls Mill Scenic Area
Falls Mill Overlook
Bulltown Historic Area
WVDNR Wildlife Manager's Headquarters
Curry Ridge Road
Pigeon Roost Road
Weston & Gauley Bridge Turnpike Trail Continues to Stonewall Jackson Lake
Weston Gauley Bridge Turnpike Trail (WGBTP)
Original WGBTP Trail
Toler Trail .7 mi.
Bogger Hole Trail 1.39 mi.
Kanawha Trail 1.26 mi.
Kennedy Trail 1.41 mi.
Fork Trail 3.88 mi.
Chop Fork
Kinder Creek
Turkey Coupe Trail 1.17 mi.
Gibson Trail 2.31 mi.
Taylor Trail .35 mi.
WGBTP Trail 6.99 mi.
Little Knawl Creek
To I-79, Exit 91
To I-79, Exit 67
79
5
4
19