McClintic Wildlife Management Area

Mason County West Virginia

Gate
Water Tower
Shooting Range
Parking Area
Campground
Information
Office
Personal Station
Other Road/Trail
County Route
State Route
Pond
Wetland
WMA Property Boundary

0 0.25 0.5 0.75 1 Miles
1:24,000

Contour Interval 40 Feet
Bold Line at Even 200 Feet
Boundaries are Approximate
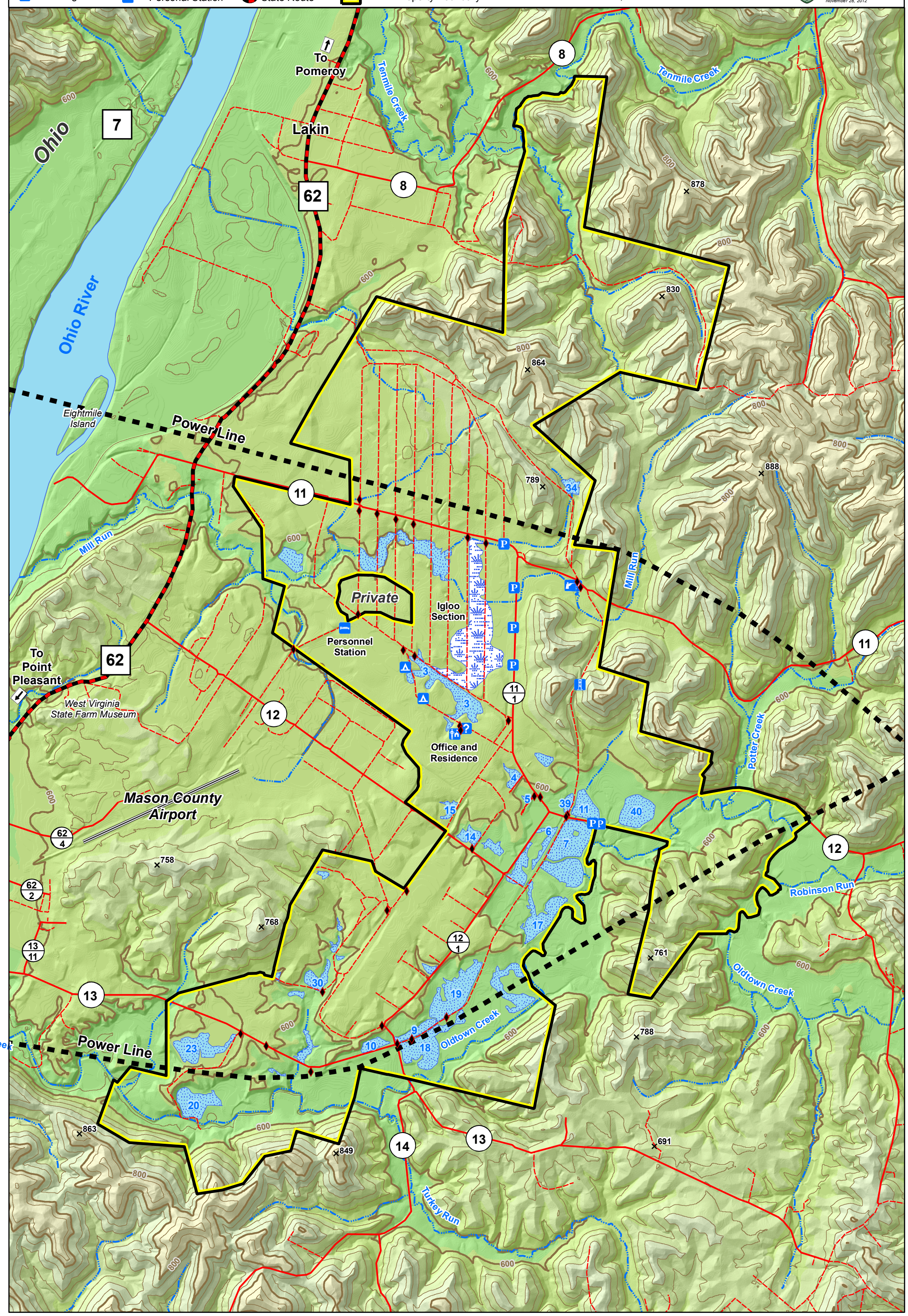
Prepared by
WV Division of Natural Resources,
Wildlife Resources Section, GIS
Elkins WV 26241
November 28, 2012