O'Brien Lake Wildlife Management Area

Jackson County West Virginia

Legend

- Fishing Access Point
- Boat Ramp
- Parking Area
- Monument
- Gas Well
- Abandoned Well
- Oil Well
- Unimproved Road/Trail
- Interstate
- Primary County Route
- Secondary County Route
- Public Route
- WMA Property Boundary

N W E S

0 1,000 2,000 4,000 Feet

0 0.25 0.5 1 Miles

1:20,000

Contour Interval 40 Feet
Bold Line at Even 200 Feet
Boundaries are Approximate
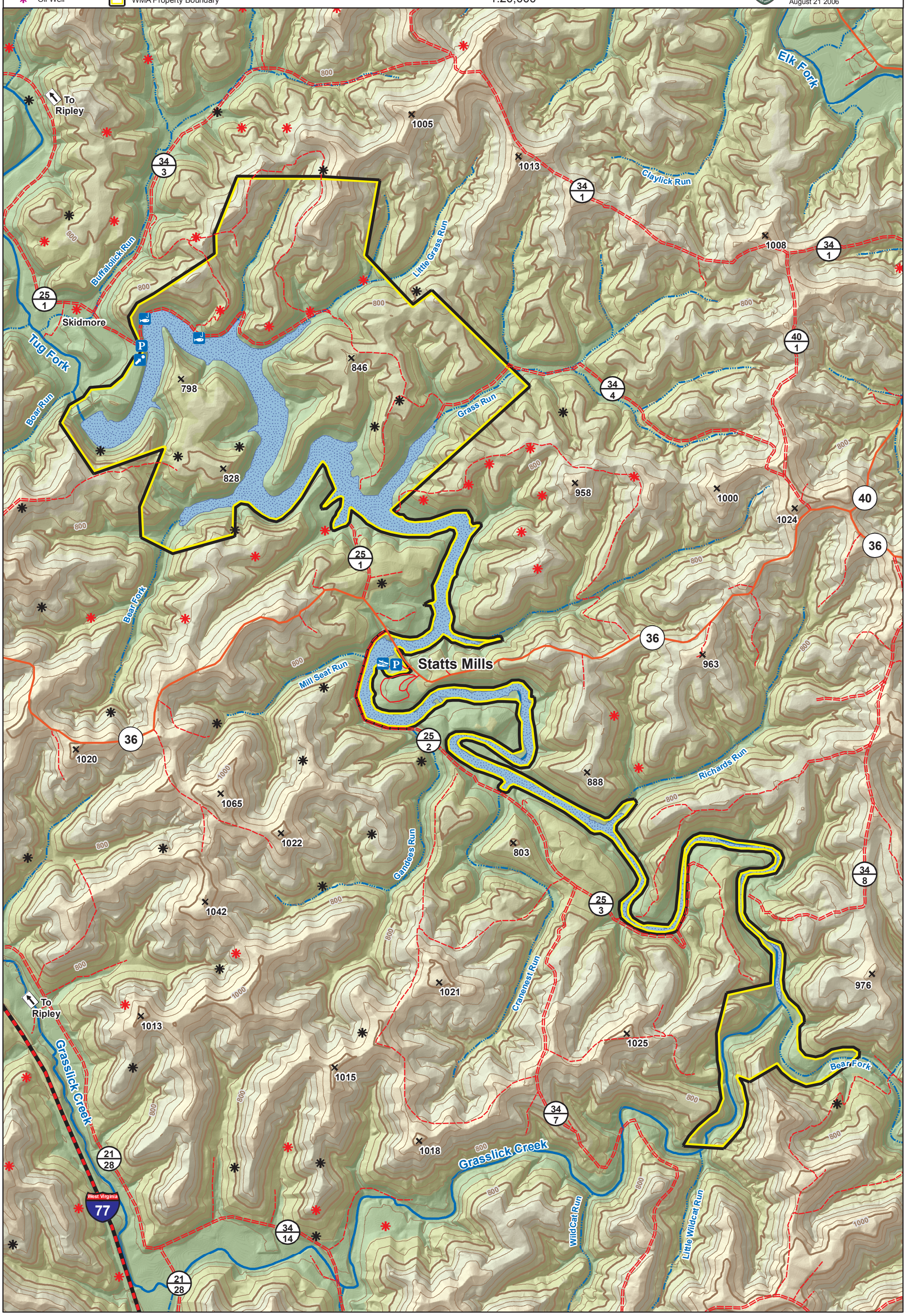
Prepared by
WV Division of Natural Resources,
Wildlife Resources Section, GIS
Elkins, WV 26241
August 21 2006