Short Mountain Wildlife Management Area

Hampshire and Hardy Counties, West Virginia

Legend

- Gate
- Spring
- Water Fountain
- Restroom
- Camping Area
- Parking Area
- Foot Trail
- Private Road/Trail
- Public Route
- County Route (secondary)
- County Route (primary)
- State Route
- Power Line
- Pond
- Wetland
- Wildlife Clearing
- WMA Property Boundary

0 0.5 1 1.5 2 Miles

1:35,000

N W E S

Contour Interval 75 Feet
Bold line at even 300 Feet
Boundaries are Approximate
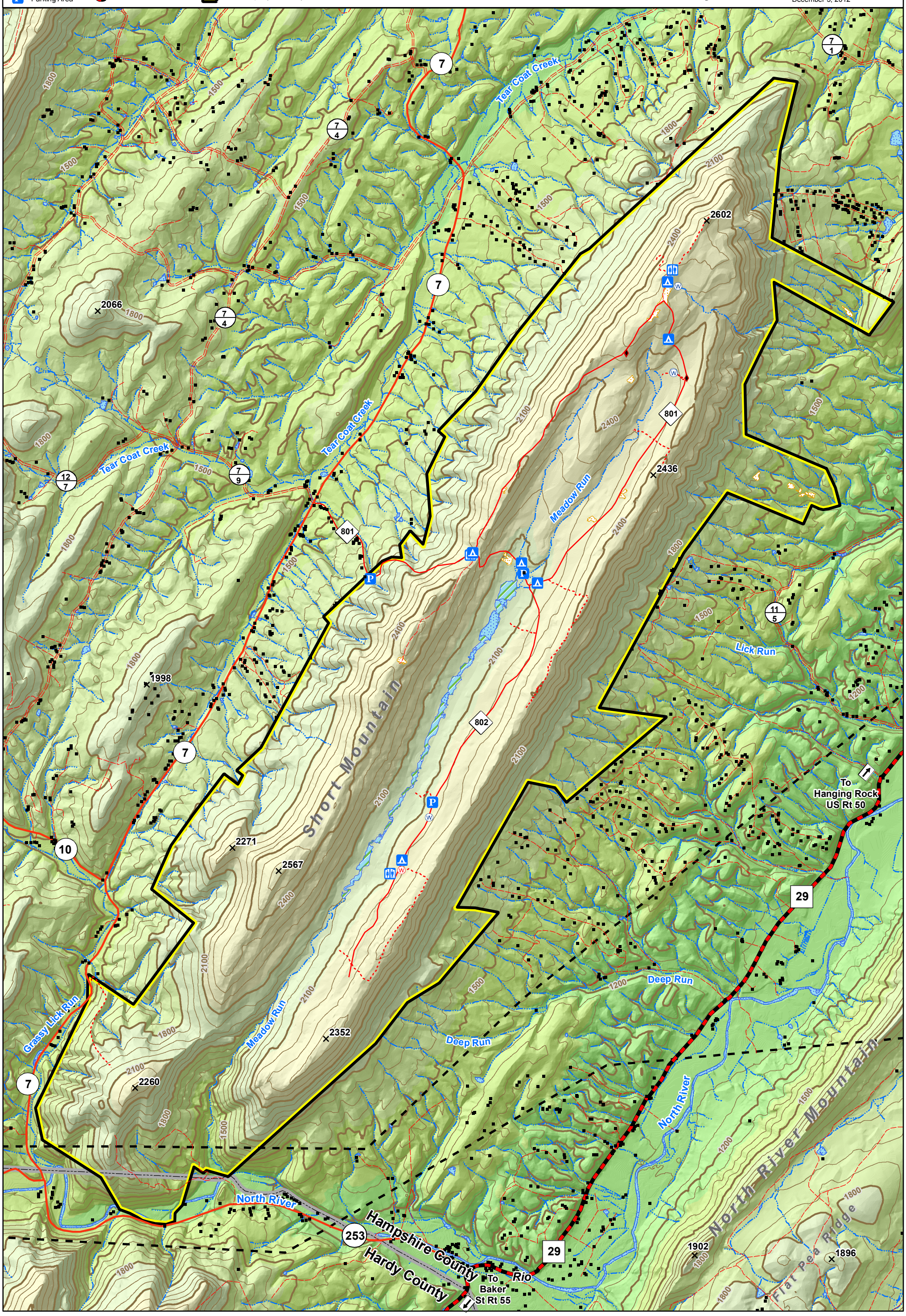
Prepared by
WV Division of Natural Resources,
Wildlife Resources Section, GIS
Elkins, WV 26241
December 3, 2012