Tug Fork Wildlife Management Area

McDowell County, West Virginia

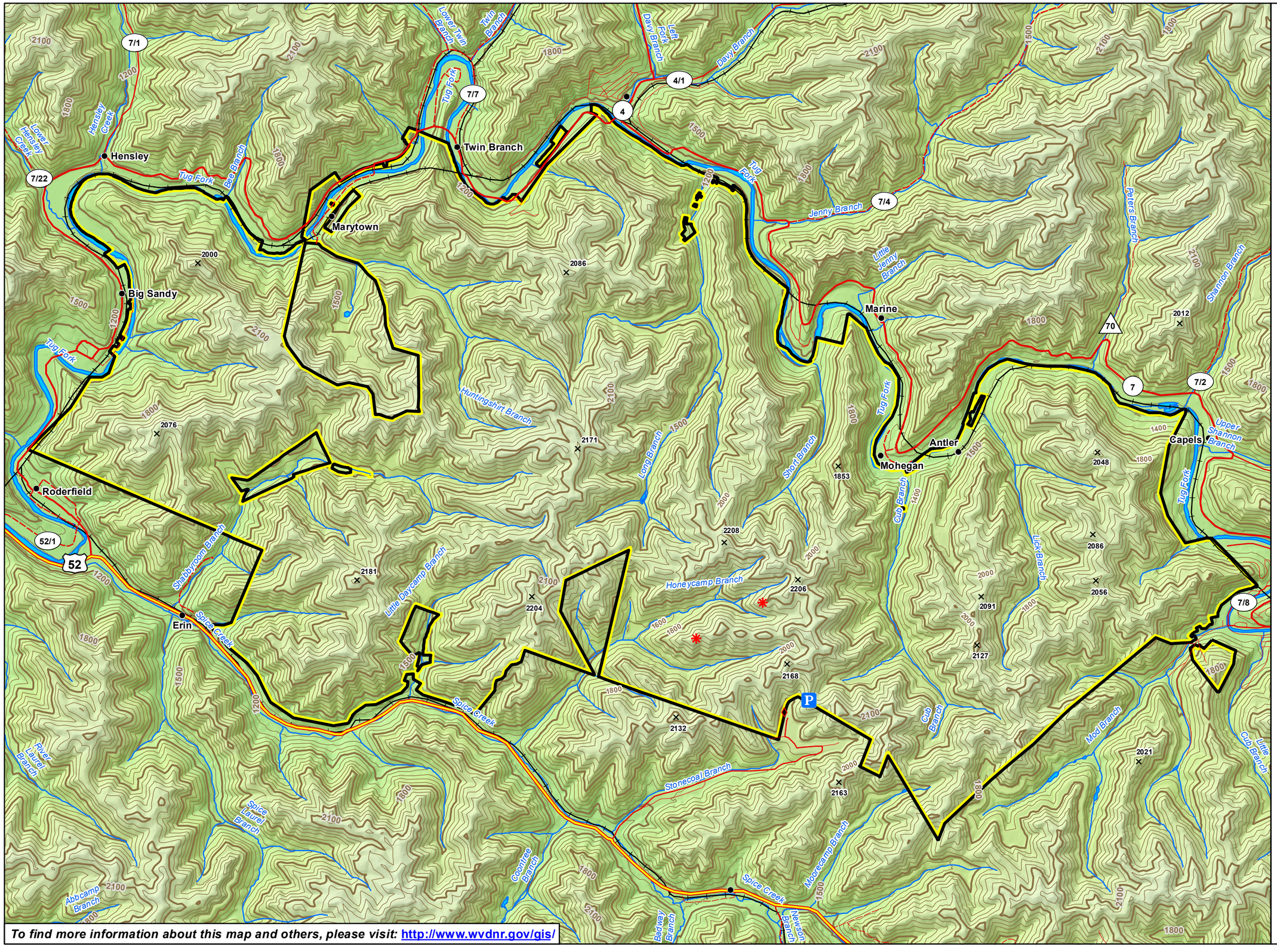

Gate

Gas Well

Parking Area

WMA Property Boundary

N
W E
S

0 2,000 4,000

Feet

1:28,000

Contour Interval 60 Feet
Bold Line at Even 300 Feet
Boundaries are Approximate

Prepared by
WV Division of Natural Resources
Wildlife Resources Section, GIS
Elkins, WV 26241
January 15, 2019

To find more information about this map and others, please visit: http://www.wvdnr.gov/gis/