Ritchie Mines Wildlife Management Area

Ritchie County, West Virginia

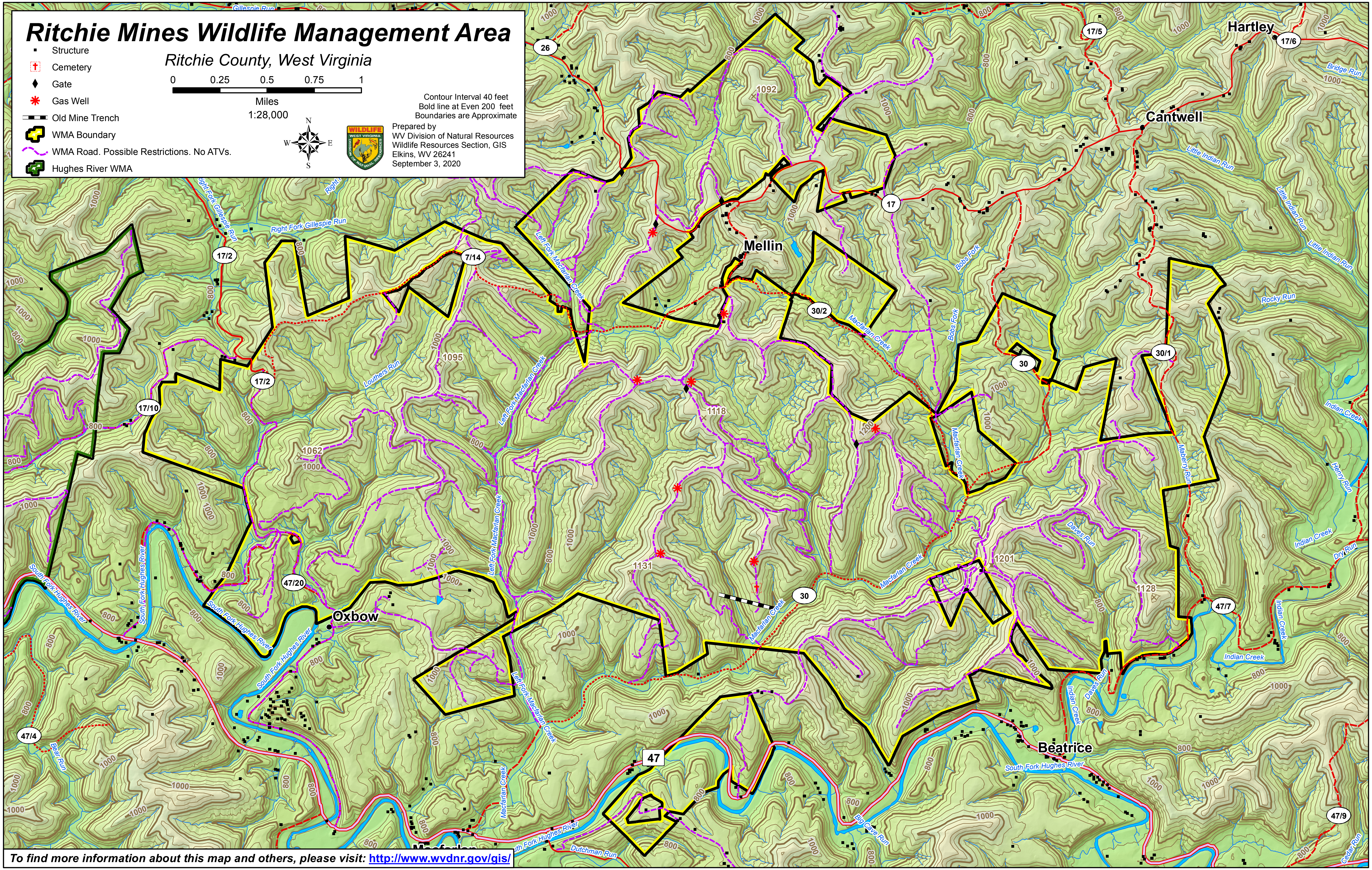

26
17/5
Hartley
17/6
Bridge Run
Cantwell
Little Indian Run
17
1092
Mellin
Right Fork Gillespie Run
Gillespie Run
17/2
7/14
Left Fork Macfarlan Creek
30/2
Macfarlan Creek
Bobs Fork
Rocky Run
30
30/1
1095
Louthers Run
1118
1062
17/10
1200
Indian Creek
Henry Run
Maberry Run
Daves Run
1201
1128
1131
Dry Run
47/7
47/20
Oxbow
South Fork Hughes River
47
Beatrice
Big Cave Run
Dutchman Run
Bear Run
47/4
47/9
Cedar Run
Macfarlan
800
1000

Structure

Cemetery

Gate

Gas Well

Old Mine Trench

WMA Boundary

WMA Road. Possible Restrictions. No ATVs.

Hughes River WMA

0 0.25 0.5 0.75 1

Miles

1:28,000

N

W E

S

Contour Interval 40 feet
Bold line at Even 200 feet
Boundaries are Approximate

Prepared by
WV Division of Natural Resources
Wildlife Resources Section, GIS
Elkins, WV 26241
September 3, 2020

To find more information about this map and others, please visit: http://www.wvdnr.gov/gis/